

ELEVATION

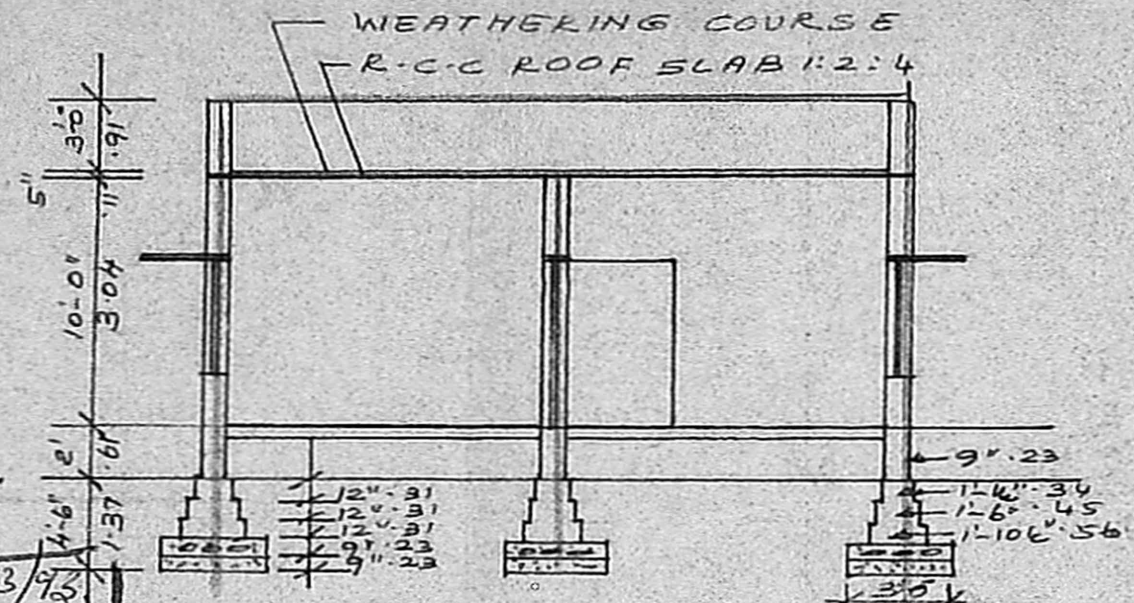

SECTION ON AB

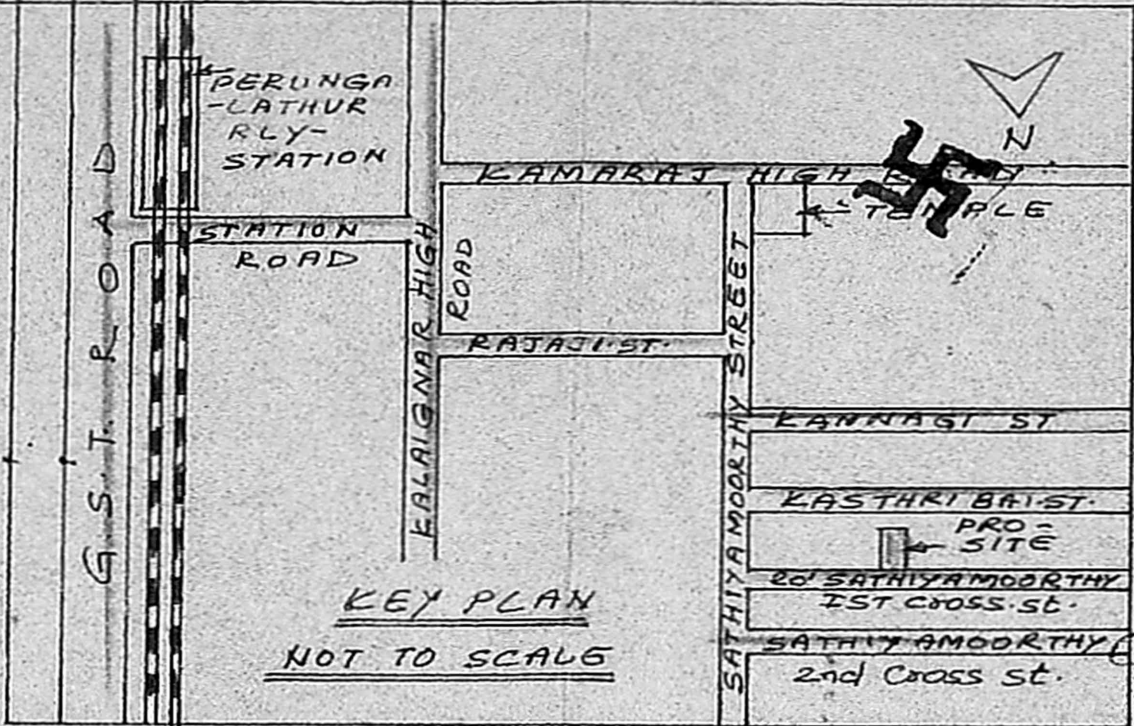

KEY PLAN
NOT TO SCALE

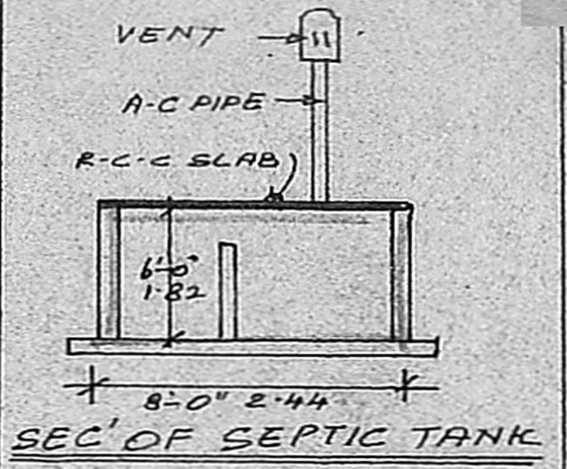

SEC' OF SEPTIC TANK

Planning Permit No. A/23500/303/73
APPROVED
 SUBJECT TO THE CONDITIONS IN THIS OFFICE LETTER.
 No. 27727/92 Date 3/92
 FOR MEMBER SECRETARY
 MADRAS METROPOLITAN DEVELOPMENT AUTHORITY
 MADRAS 600 008.

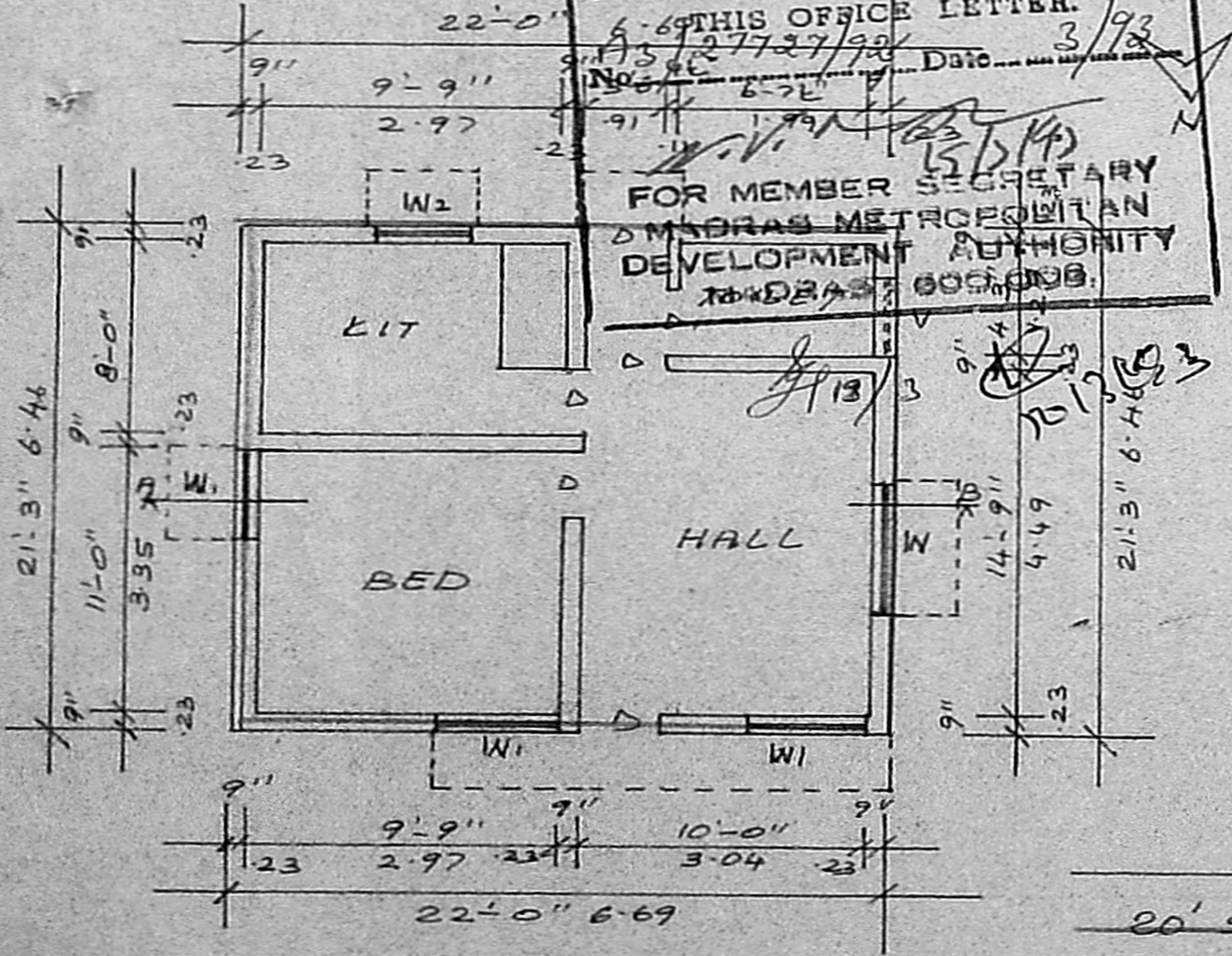

PLAN

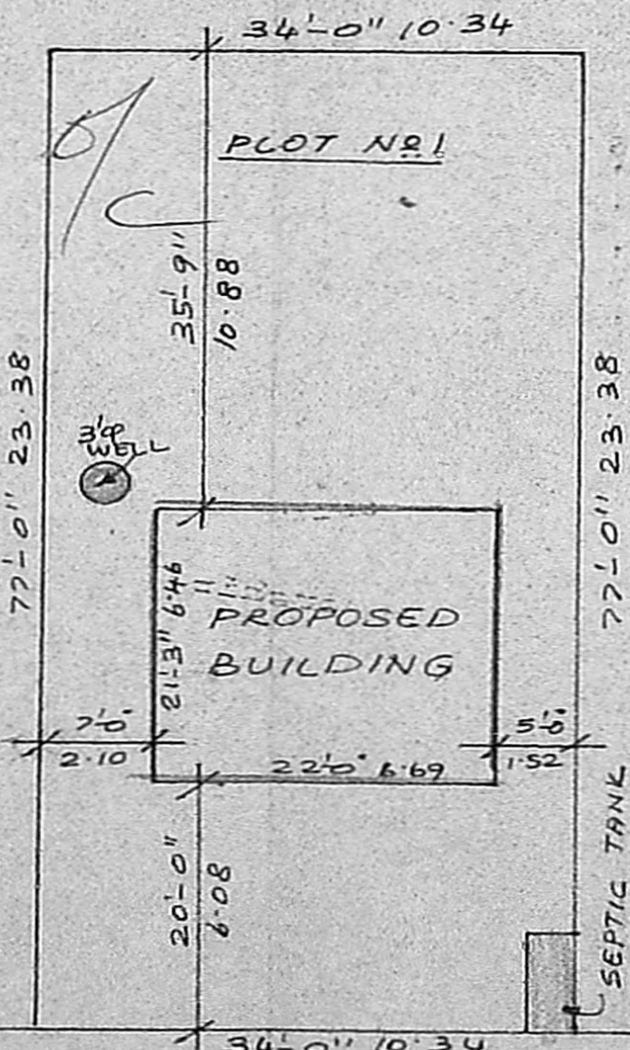

SITE PLAN
SCALE: 1"=16' (1:200)

PLAN SHOWING THE PROPOSED RESIDENTIAL BUILDING IN R.S. NO 130/3A/1A1 AT PERUNGALATHUR VILLAGE, SAIDAPET TK, CHENGLEPUT Dt; SCALE: 1"=8' (1:100)

|| SCHEDULE OF JOINERY ||

D	: PANELLED DOOR	: 3'-0" x 2'-0" .91 x 2.10		
D1	: -DO-	: 6'-6" x 6'-0" .75 x 1.82		PROPOSED
W	: PANELLED WINDOW	: 6'-0" x 4'-6" 1.82 x 1.37		
W1	: -DO-	: 4'-0" x 4'-6" 1.22 x 1.37		ROAD
W2	: -DO-	: 3'-0" x 3'-0" .91 x .91		
V	: VENTILATOR	: 3'-0" x 2'-0" .91 x .61		PLOT BOUNDARY

|| REMARKS ||

R.C.C 1:4:8 for foundation & flooring. Sand filling for foundation and flooring. Brick work in c.m 1:5 for walls, R.C.C lintel, sunshade, roof slab with R.C.C 1:2:4, plastering with c.m 1:5, 1/2" tk for walls, floor finishing with c.m 1:3, 3/4" tk, weathering course over roof slab fixing the pressed tiles with c.m 1:3, 3/4" tk.

PLOT AREA : 2618 SQ.FT
 PROPOSED AREA: 468 SQ.FT
 CARPET AREA: 375 SQ.FT

T.M. Dissanayake
 OWNER

R. Mohan Rao, D.S.S.
 LICENSED SURVEYOR
 Corporation of Madras
 REG. No: 14
 AMBATTUR TOWN SHIP
 ALANDUR MUNICIPALITY
 LIC. CONSULTING SURVEYOR
 OFFICE: 15, Madley Road
 V. NAGAR, MADRAS-600 008.

Scrutiny plan
 JG/6/14